

DRAFT

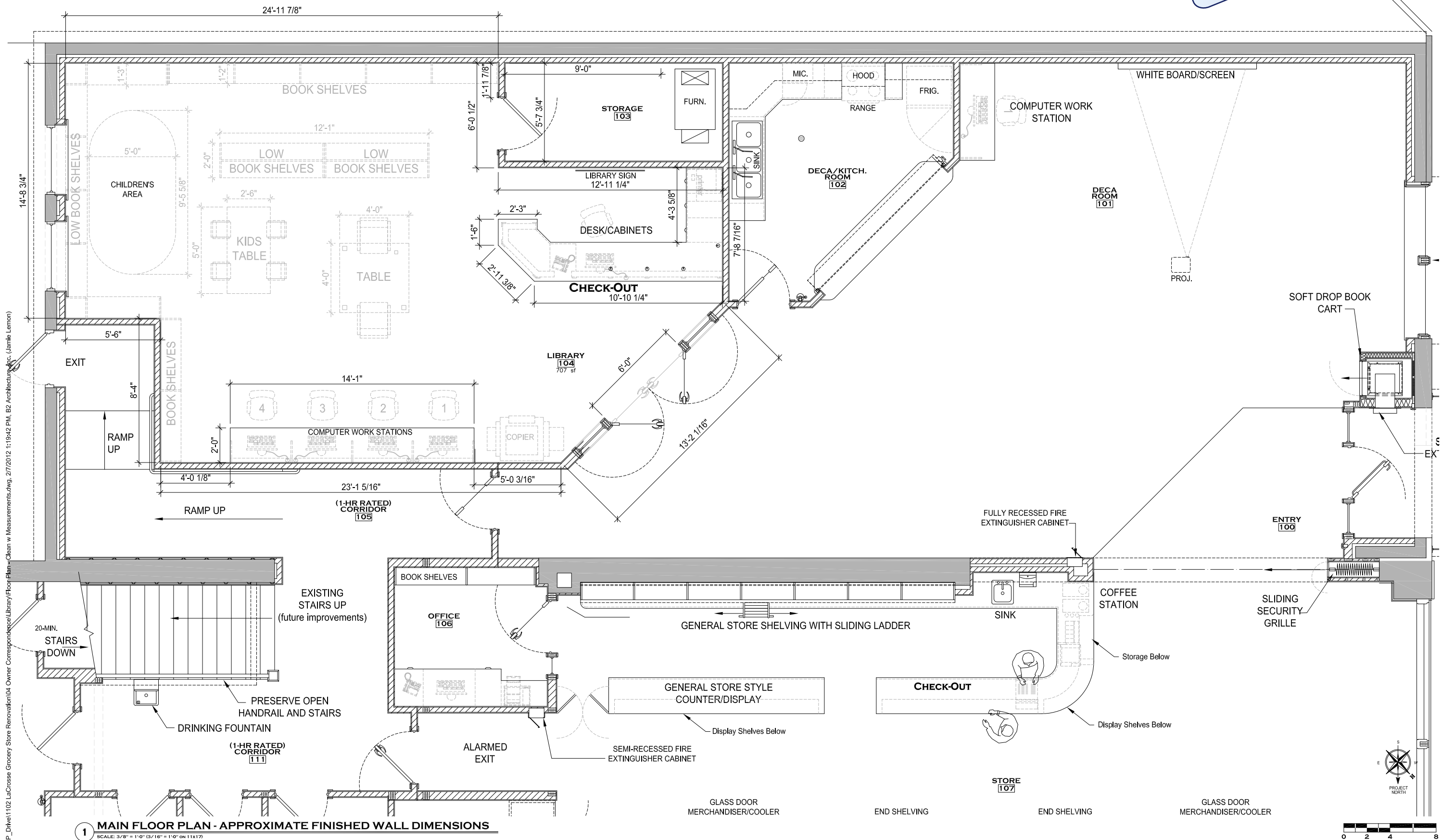

C:\P_Drive\1102 LaCrosse Grocery Store Renovation\04 Owner Correspondence\Library\Floor Plan - Clean v Measurements.dwg, 2/7/2012 1:19:42 PM, B2 Architecture, Inc. (Jamie Lemon)

REVISIONS

B2
ARCHITECTURE
INC.
17205 N. BROOKSIDE LANE
COLBERT, WA 99005-9453
(509) 473-9310
WWW.B2-ARCHITECTURE.COM

**LACROSSE MARKET BUILDING
REHABILITATION**
BID PACKAGE #4 - INTERIOR FRAMING
201 MAIN AVENUE
LACROSSE, WA 99143

SHEET TITLE
**MAIN FLOOR
PLAN - LIBRARY
APPROXIMATE FINISH
DIMENSIONS**

RELEASED FOR:
CONSTRUCTION
DATE: 2-3-12
PROJECT NO.: 1102
SHEET:

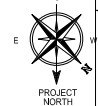

1 MAIN FLOOR PLAN - APPROXIMATE FINISHED WALL DIMENSIONS

SCALE: 3/8" = 1'-0" (3/16" = 1'-0" ON 11x17)